Oh, My Darling Clementine

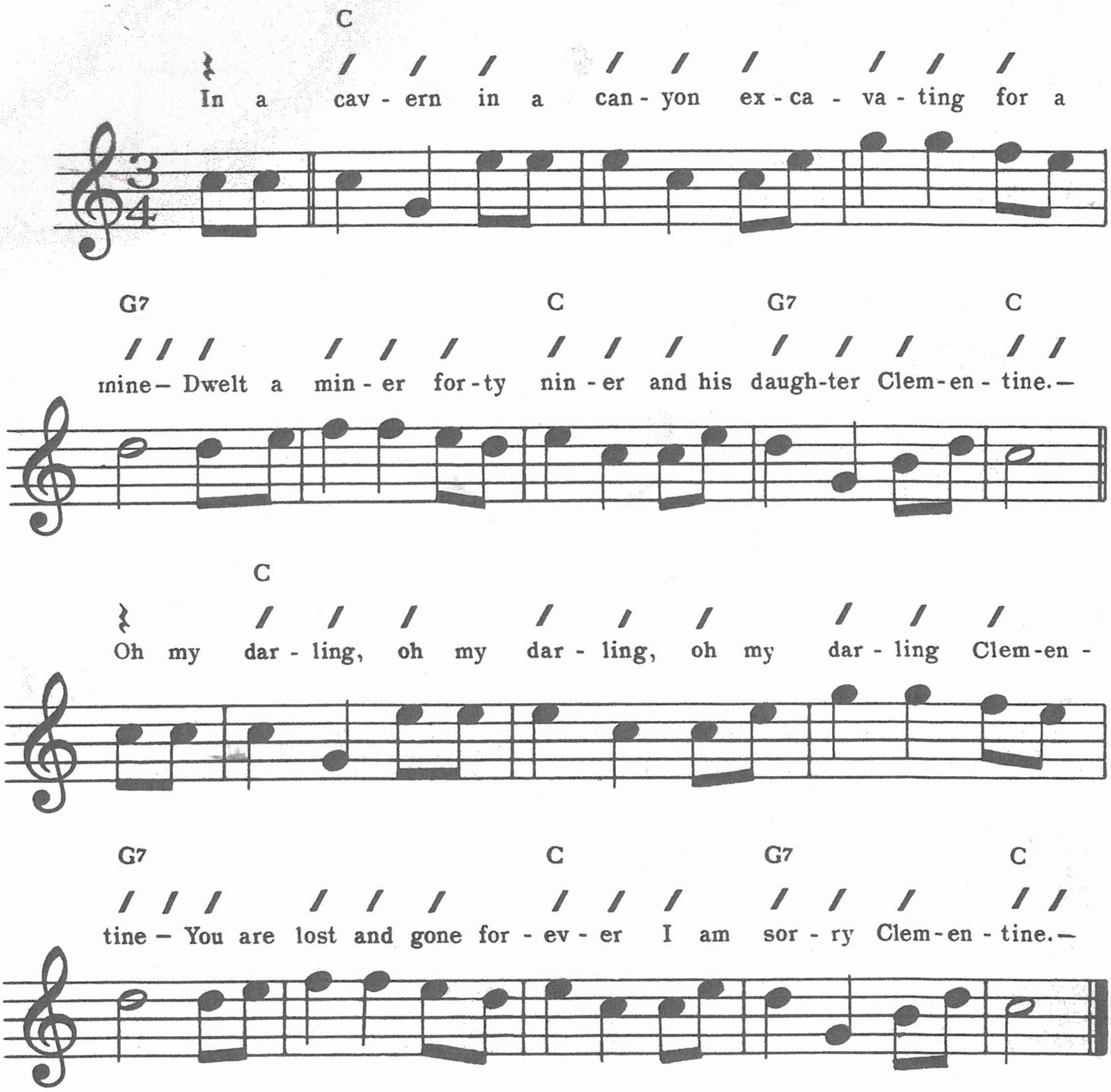

There will be no playing on the pick-up notes at the beginning of the above song.